

FRONT ELEVATION

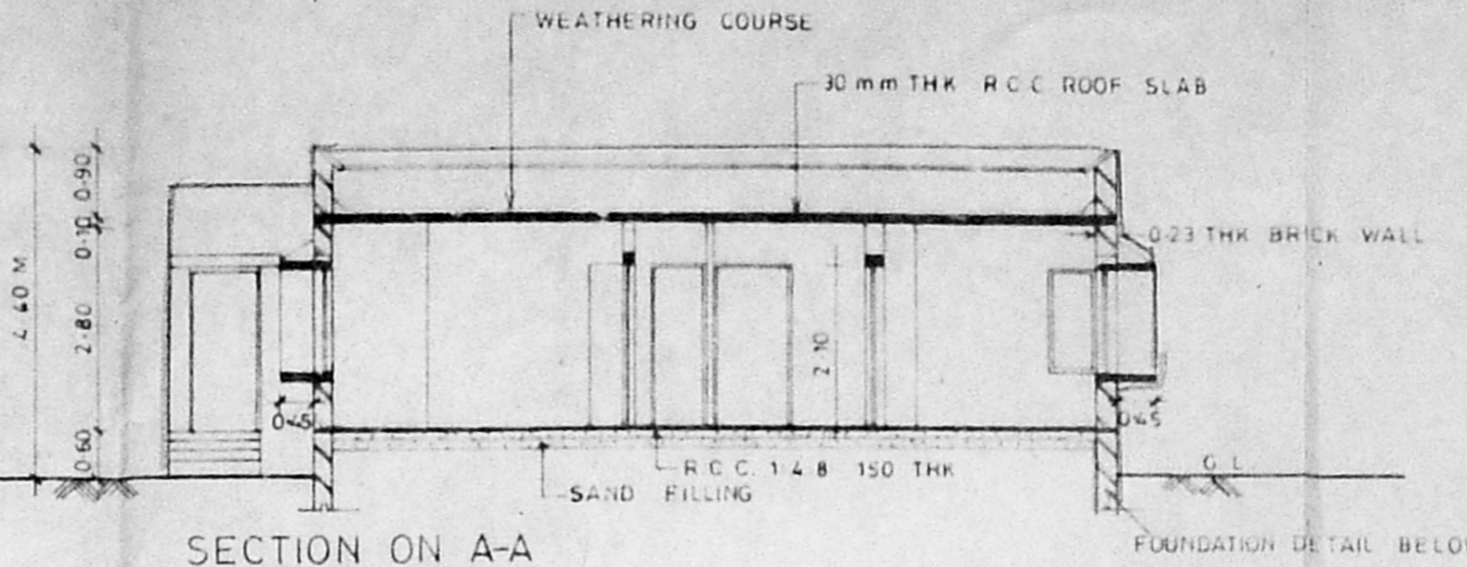

SECTION ON A-A

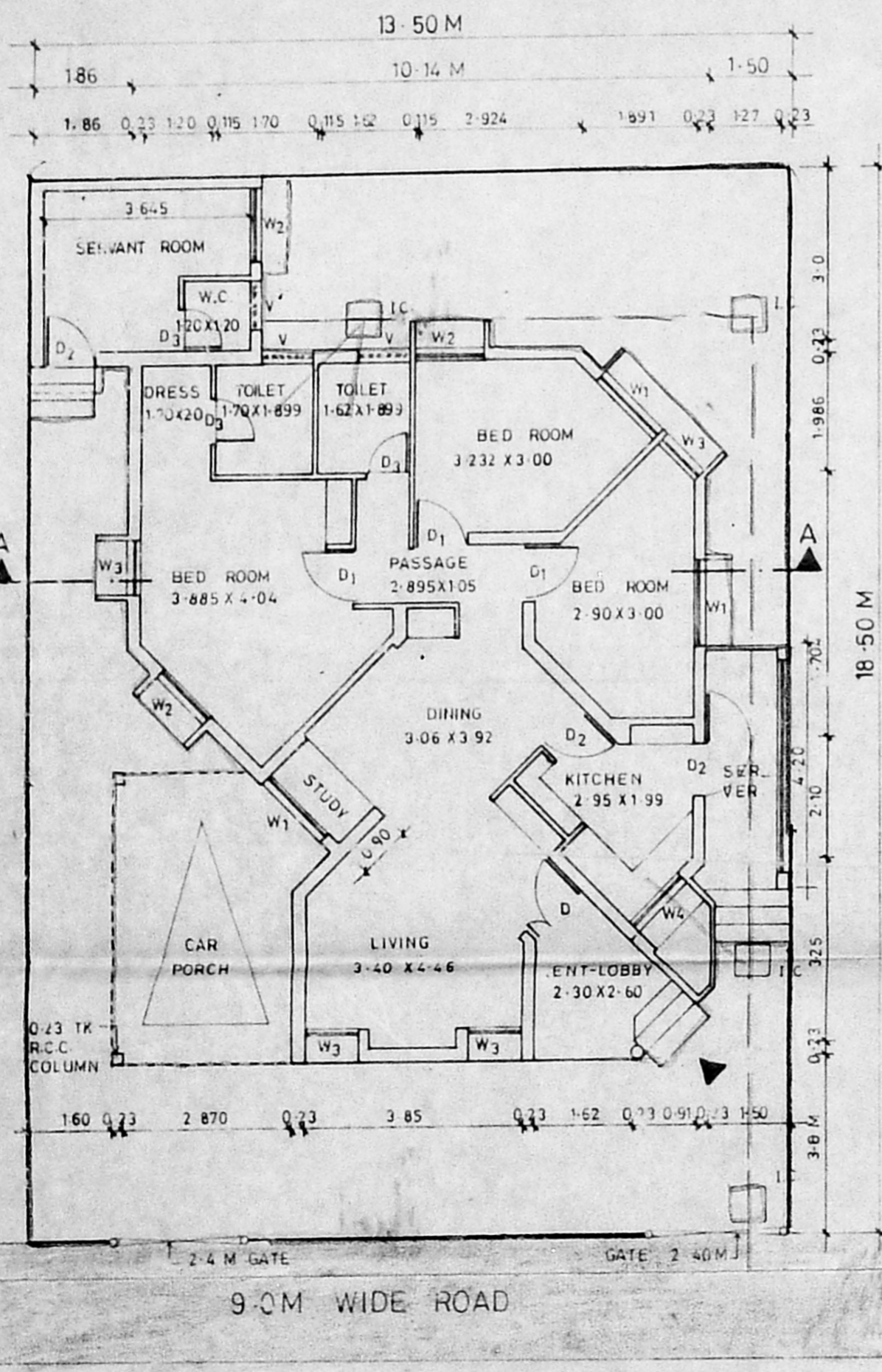

GROUND FLOOR PLAN

Planning Permit No. A/24000/585/96

APPROVED

SUBJECT TO THE CONDITIONS IN THIS OFFICE LETTER.

No. A2/25308/96 Date 27-11-96

Suly

FOR MEMBER SECRETARY
TAMILNADU METROPOLITAN
DEVELOPMENT AUTHORITY
MADRAS - 600 008

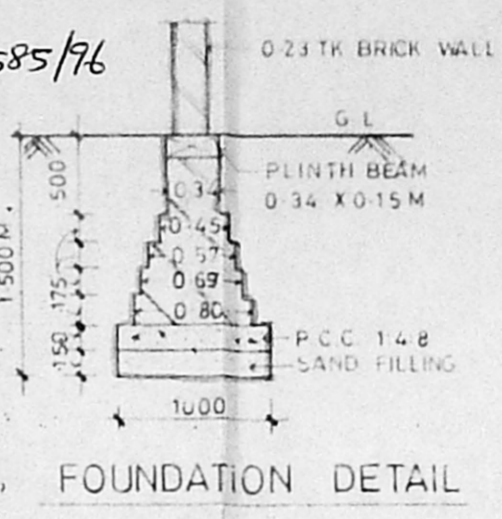

FOUNDATION DETAIL

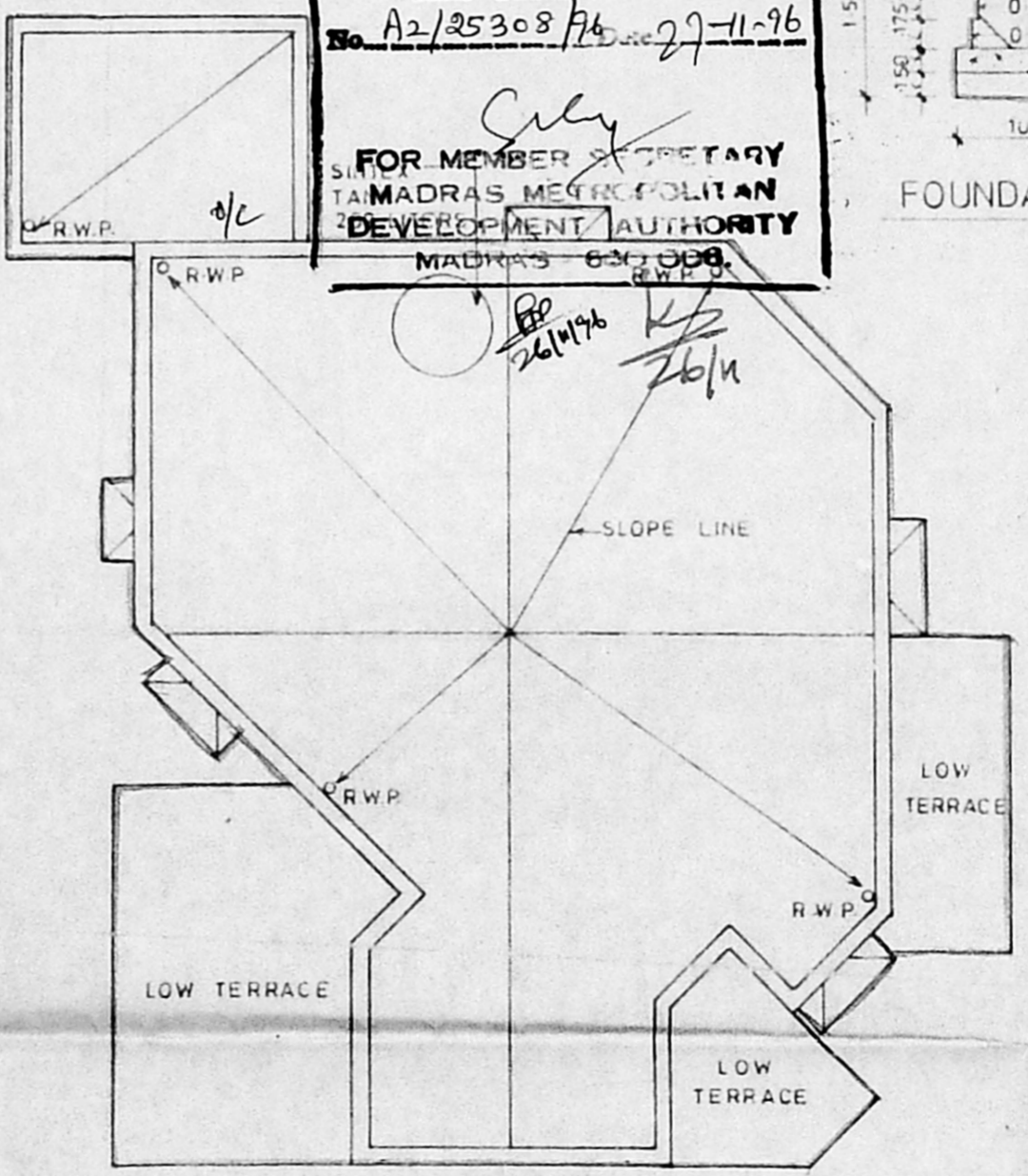

TERRACE PLAN

SPECIFICATION

1. ALL WALLS ARE LOAD BEARING WALLS
2. BRICK IN CM 16 ARE IN SUPER STRUCTURE AND BRICK IN CM 15 ARE IN FOUNDATIONS
3. RCC 12.4 MIX USING 20mm METAL FOR LINTEL, SUNSHADE, LOFT AND ROOF SLAB, PLINTH BEAM, COL.
4. PLASTERING IN CM 14 FOR WALL ON BOTH SIDES
5. PLASTERING IN CM 13 FOR CEILING LOFT & SUNSHADE
6. ALL THE DOORS ARE FLUSH SHUTTERS, T.W. FRAME
7. WINDOWS ARE IN STEEL CASEMENT & GLASS SHUTTERS
8. VENTILATORS ARE IN GLASS LOUVERS
9. PAINTING - CEMENT PAINT FOR WALLS INTERNAL, EXTERNAL
10. " ENAMEL PAINT FOR JOINERY & STEEL WINDOW
11. FLOOR FINISHING WITH GREY MOSAIC TILES & SKIRTING
12. P.C.C. 1:4:8 USING 40MM METAL FOR FLOORING CONSOLIDATING AND RAMMING WELL
13. RIVER SAND FILLING BELOW R.C.C. CONSOLIDATING WITH WATER & RAMMING WELL
14. WEATHERING COURSE AS PER M.D.S.S.
15. TOILET FLOORING AND DADO IN CERAMIC TILE.

SCHEDULE OF JOINERY

Sl.No	DESCRIPTION	SIZE IN M
D	T.W. FRAME FLUSH SHUTTERS	1.20 x 2.10
D1	DO	1.05 x 2.10
D2	DO	0.90 x 2.10
D3	DO	0.75 x 2.10
W1	STEEL CASEMENT WITH GLASS SHUTTERS	1.50 x 1.35
W2	DO	1.20 x 1.35
W3	DO	0.90 x 1.35
W4	DO	1.20 x 0.90
V	GLASS LOUVERS	0.90 x 0.60

AREA STATEMENT

PLOT AREA = 13.5 x 18.5 M = 249.75 Sq.m

	SQ. M	SQ. FT
MAIN BUILDING	117.32	1252.18
SERVANT ROOM	12.32	132.54
CAR PORCH	15.97	171.80
TOTAL	145.61	1566.52

COLOUR INDEX

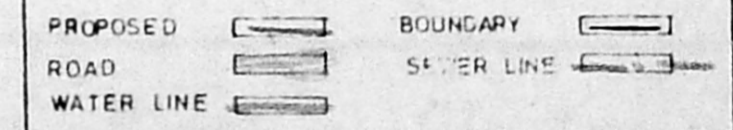

PROPOSED PLAN OF OFFICER'S QUARTERS AT No. 143 MADAMBAKKAM VILLAGE, SAJJAPET TALUK, CHENGAI M.G.R. DISTRICT IN S.No. 764/1 & 2 AND PLOT No. 4B

ALL DIMENSIONS ARE IN M
D.W.N. BY N.S. DATE: 6-8-96

SCALE: 1-100

OWNER

(Signature)
(N.S. Manian)
Commander
D.G. AFNH, Chennai
Project Director
AFNH, Madras

ARCHITECT

R. CHAKRAPANI, A.T.B.A., A.I.I.A.
17507, 11A 896

R. CHAKRAPANI & SONS
ARCHITECTS & ENGINEERS
17-A, JAGADEESWAR STREET
T. NAGAR, MADRAS - 600 017
TEL - 4340366